

FORM FOR COMPLETION CERTIFICATE

Thereby certify that erection of part /full development work in /on bulding/part REVENUE SURVEY NO.223 WAKADI, TA: DIST: GADCHIRILI MAUJE WAKADI,TA-DIST: GADCHIRILI, BELONGING LEADING ORGANISATION FOR RURAL DEVELOPMENT (LORD) THROUGH TO MR. SUDHAKAR G. SALVE has been supervised by me and has been completed as per plan sanctioned (Total area : 1.05 HR out of 2.05 HR) with Ground floor First floor & Second floor the work ha been completed to the best of my satisfaction . The workmanship and all the minerals (type & grade) have been strictly in accordance with general and detailed specification No. provisions of the act or the bulding regulation no requisitions made condition prescribed or orders issued there under have been trans greed in the course of the work. I am enclosing three copies of completion plans the buildings is fit for occupancy for which it has been erected / re-erected or altered, constructed and enlarged.

SANJAY B. BARVE
Civil Engg & Bank Valuer
M.C. Gadchiroli, Lira. No. 48/2013
Signature of architect/licensed Engineer/
Structural Engineer / Supervisor

License no. of Architect / Engineer: 201 /license/MC1/2019

Address of Architect or Licensed Engineer : At Post: Gadchiroli
Structural Engineer/Supervisor Ta: Dist: Gadchiroli

Name of Architect or Licensed Engineer/: Mr. sanjay V. Barve
Structural Engineer / Supervisor

Encl: As Above.

Date: 25/12/2021

President / Secretary
LORD-4271
(Leading Organization
For Rural Development)

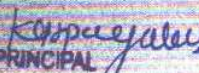
PRINCIPAL
SHRI SAI INSTITUTE OF NURSING
& MEDICAL SCIENCE, WAKADI
GADCHIROLI - 442605

FORM FOR COMPLETION CERTIFICATE

To,
The Village Extension officer
Grampanchayat - Wakadi
Ta. Dist - Gadchiroli

Res. Sir,

Hereby certified that erection / re - erection of part / full development work in / on building / part / Plot no. / revenue survey no. 223, Mouza Wakadi Ta. Dist. Gadchiroli, Non - agricultural land belongings to LORD (LEADING ORGANISATION FOR RURAL DEVELOPMENT) has been supervised by me and has been completed for with is construction work of G + 2nd floor have been completed to the best of my satisfaction as in G.P. Workman ship and all mineral have been strictly in accordance with general and details specification. No provision of the act or the building regulations, no requisitions. Made, condition prescribed or order issued there under have been trans greeed in the course of the work. I am enclosing copies of completion plan the building is fit for occupancy for which it has been erected / re- erected or altered, constructed and enlarged.

License no. / Architect/ Engineer: 201 / license MC /1/2016

Adress of architect or licensed Engineer / At Post : Gadchiroli
Structural engineer / supervisor: Ta. Dist. Gadchiroli

Name of Architect or licensed Engineer / Mr. Sanjay V. Barve
Structural engineer / Supervisor:

Sanjay B. Barve
Bank Vatuier & Engineer
Lic. No. 201/2016

Enclose as above :

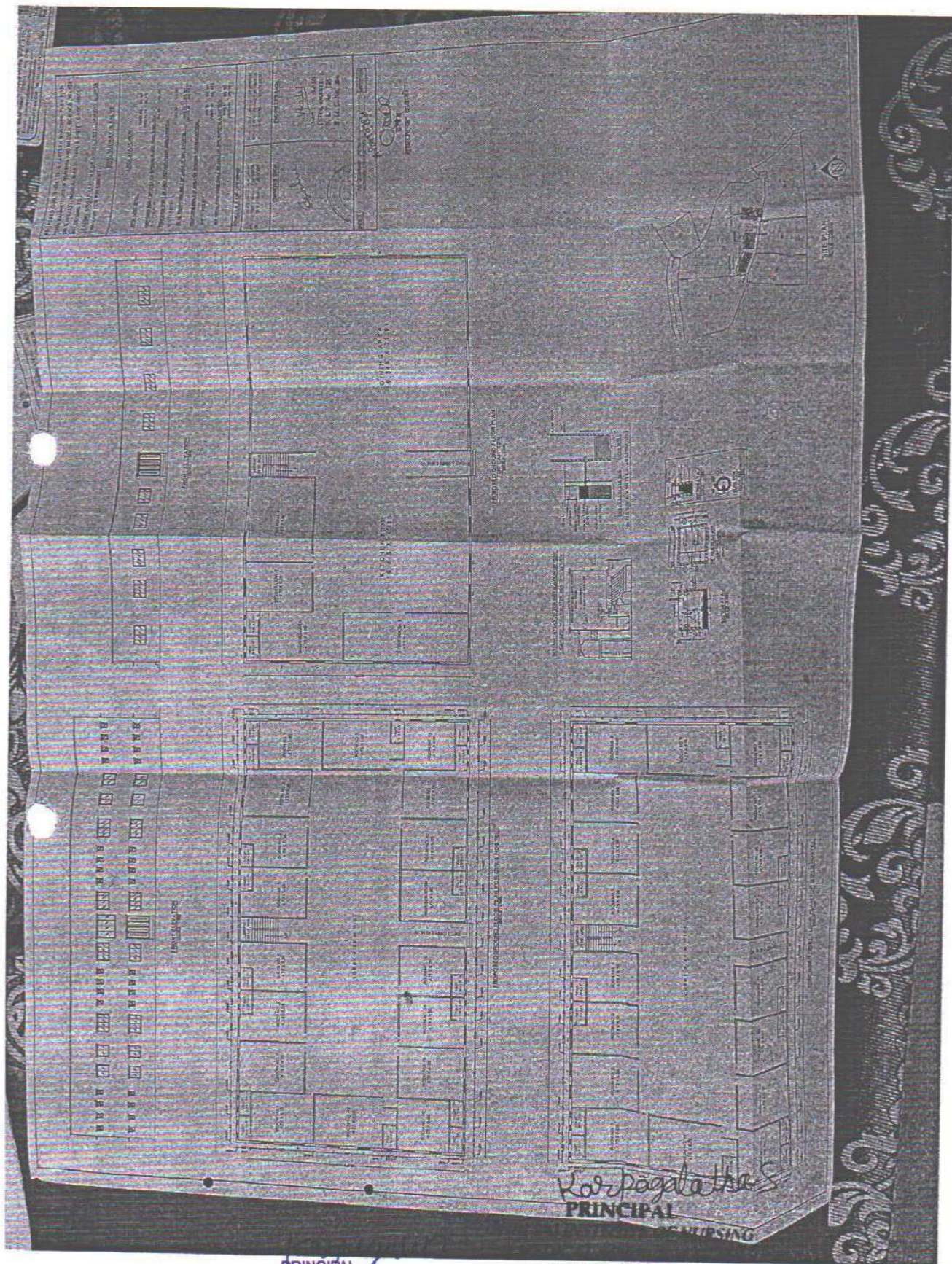

Signature of owner
Name of Owner (In Block)

PRINCIPAL
SHRI SAI INSTITUTE OF NURSING
& MEDICAL SCIENCE, WAKADI
GADCHIROLI - 442905

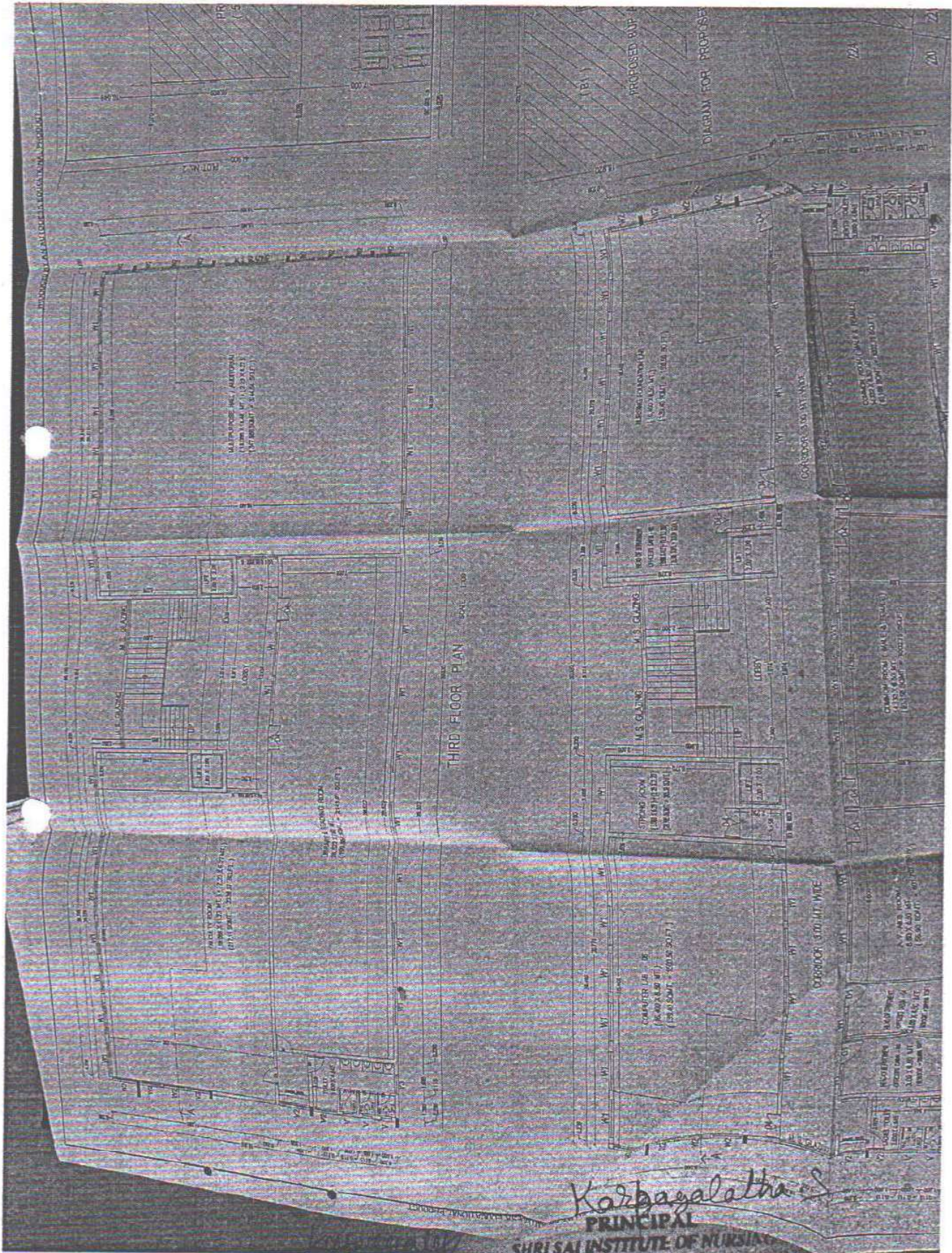

PRINCIPAL
SHRI SAI INSTITUTE OF NURSING
& MEDICAL SCIENCE, WAKADI
GADCHIROLI - 442605

DIST. - GADCHIROLI



PRINCIPAL
SHRI SAI INSTITUTE OF NURSING
& MEDICAL SCIENCE, WAKADI
GADCHIROLI - 442605

SHRI SAI INSTITUTE OF NURSING
& MEDICAL SCIENCE, WAKADI
DIST. GADCHIROLI

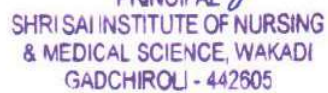

SHRI SAI INSTITUTE OF NURSING
& MEDICAL SCIENCE, WAKADI
GADCHIROLI - 442605

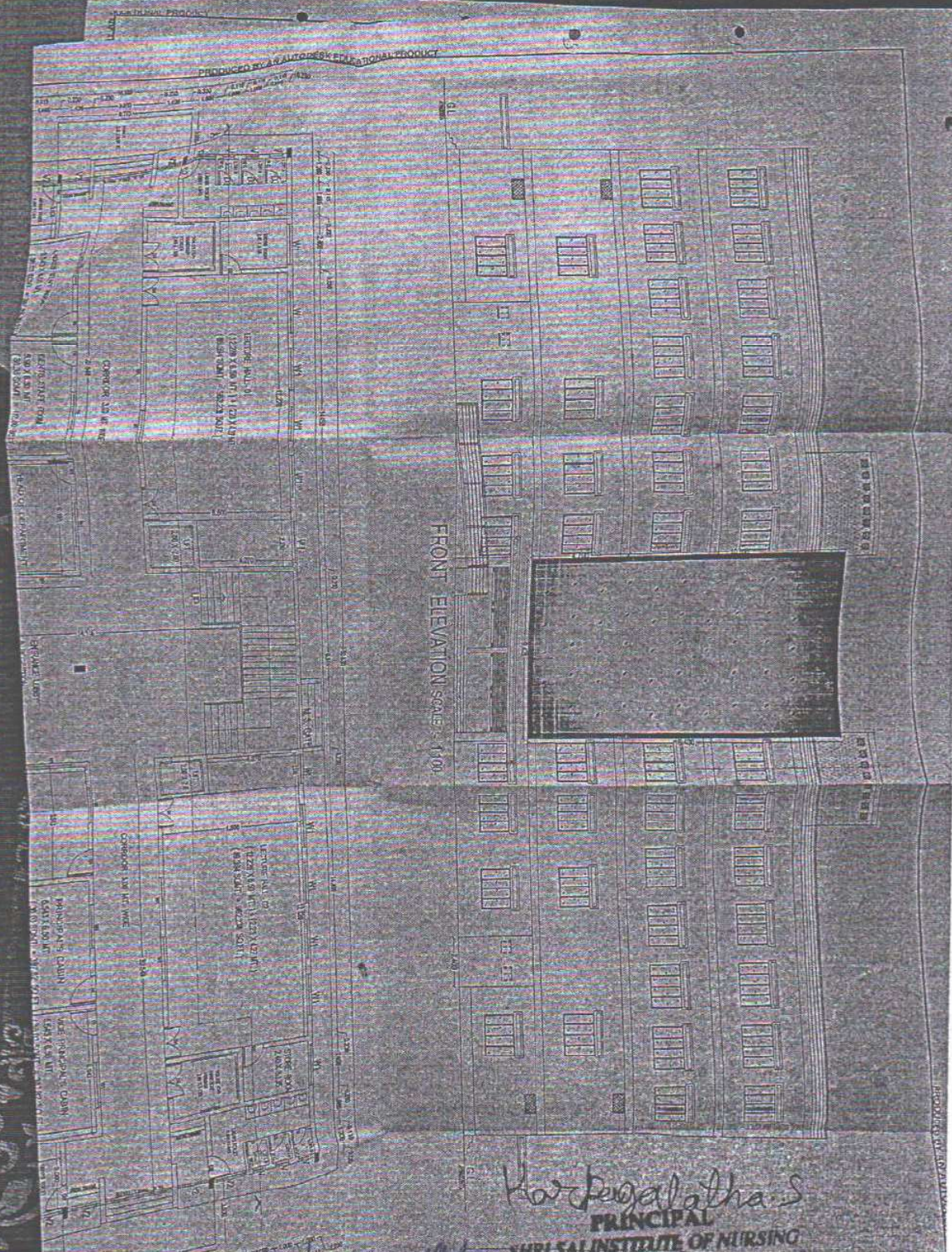

SHRI SAI INSTITUTE OF NURSING
& MEDICAL SCIENCE, WAKADI
GADCHIROLI - 442605

Kor Pugalatha S
PRINCIPAL
SHRI SAI INSTITUTE OF NURSING
& MEDICAL SCIENCE, WAKADI
DIST. GADCHIROLI

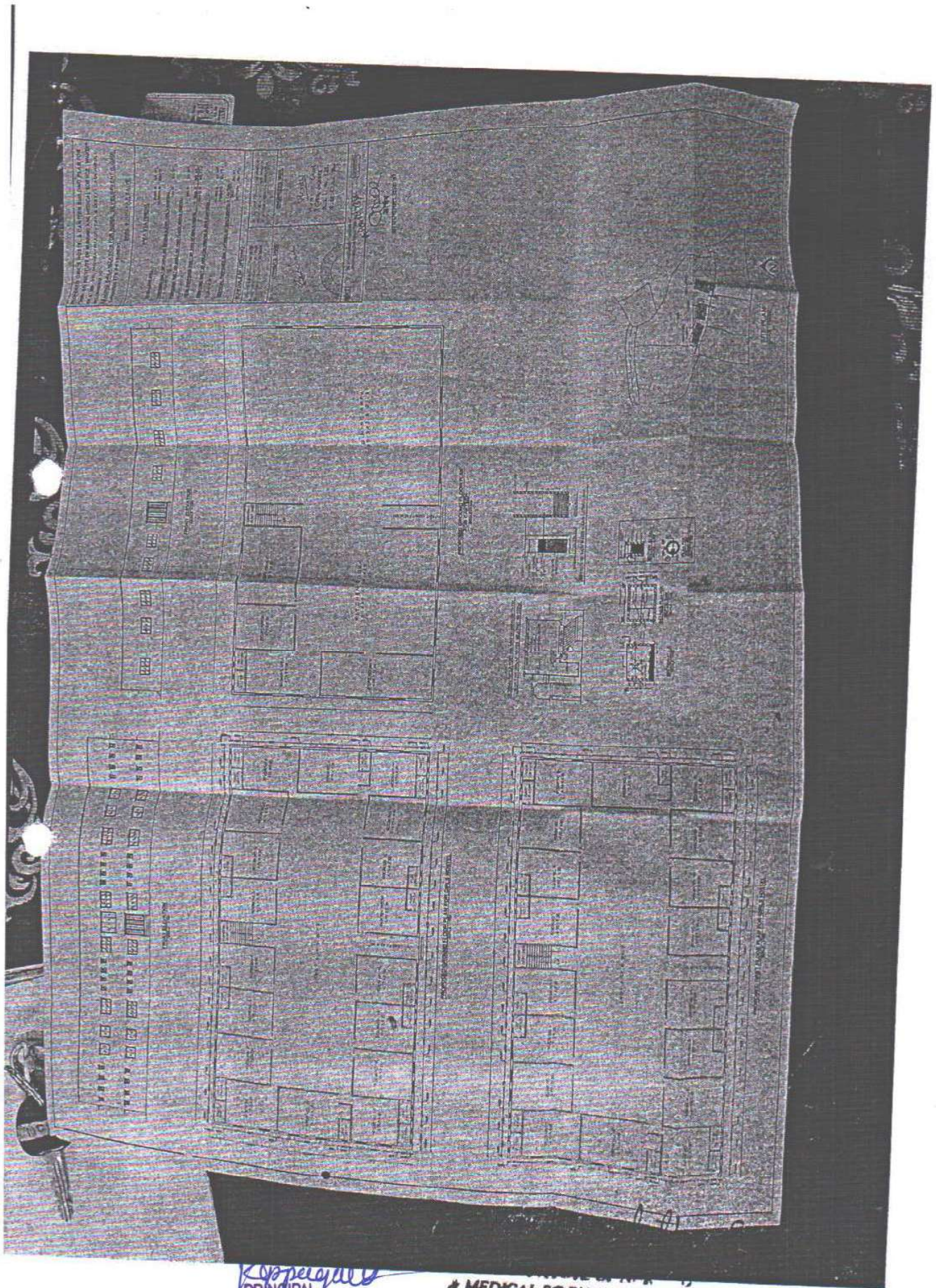

K. S. Patil
PRINCIPAL
SHRI SAI INSTITUTE OF NURSING
& MEDICAL SCIENCE, WAKADI
GADCHIROLI - 442605

SHRI SAI INSTITUTE OF NURSING
& MEDICAL SCIENCE, WAKADI
DIST. - GADCHIROLI