

ANNEXURE-XV

Minimum Hostel Facility As Per MSR

ANNEXURE XV

MINIMUM HOSTEL FACILITY AVAILABLE AS PER MSR

| Sr. No | Facility | Available (YES/ NO) | REMARK BRIEF AND SPECIFIC |
|--------|---|---------------------|---------------------------|
| 1. | There should be a separate hostel for the male and female students. | YES | |
| 2. | Pantry One pantry on each floor should be provided. It should have water cooler and heating arrangements | YES | |
| 3. | Washing & Ironing Space Facility for drying and ironing clothes should be provided on each floor. | YES | |
| 4. | Warden's Room Warden should be provided with a separate office room besides her residential accommodation. Intercom facility with College & hospital shall be provided. | YES | |
| 5. | Telephone Telephone facility accessible to students in emergency situation shall be made available. | YES | |
| 6. | Emergency alarm system in Hostel | YES | |
| 7. | Canteen There should be provision for a canteen for the students, their guests, and all other staff members | YES | |
| 8. | FDA License Verify Canteen Facility is monitored as per MUHS Circular No. 18/2019 dated – 19/03/2019) | YES | |
| 9. | Transport From Hostel to College / Hospital | YES | |
| 10. | C.C.T.V Cameras in Hostel | YES | |
| 11. | Security Facility in Hostel | YES | |
| 12. | Safe Drinking Water in Hostel | YES | |
| 13. | Sport & Recreational Activities in Hostel | YES | |
| 14. | Anti Ragging Measures in Hostel | YES | |
| 15. | Bio Metric Attendance System in Hostel | YES | |
| 16. | Hostel Student Record in Hostel | YES | |
| 17. | Cleanliness and hygiene: The hostel is kept clean and hygienic at all times, with regular cleaning and | YES | |
| 18. | Daily News Paper & Magazine in Hostel | YES | |
| 19. | Visit Register Record by Dean Principal / Teacher and other Concerns authority in Hostel | YES | |
| 20. | Hostel Students Parent Meeting minutes Register | YES | |
| 21. | Students Health Register in Hostel | YES | |
| 22. | The hostel rooms are spacious with natural light and ventilation in Hostel | YES | |

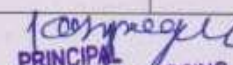
 PRINCIPAL
 SHRI SAI INSTITUTE OF NURSING
 & MEDICAL SCIENCE, WAKADI
 GADCHIROLI - 442605

| | | | |
|----|--|-----|---------------------------|
| 23 | Facility | YES | REMARK BRIEF AND SPECIFIC |
| 24 | Student is provided with a study table, chair. Wardrobe or Cupboards | YES | |
| 25 | Available books and Magazines for reading in Hostel | YES | |
| 26 | Safe disposal of wastes in Hostel | YES | |
| 27 | Provision For Equipped Sick Room in Hostel | YES | |
| 28 | Provision For Guest Room in Hostel | YES | |
| 29 | Laundry facilities: The hostel provides laundry facilities which allows students to wash their clothes and dry it. | YES | |
| 30 | Counseling services: The hostels have arrangements for providing counseling and support services to students who may need help with academic, personal, or emotional issues. | YES | |
| 31 | Gymnasium Facility with Equipment in Hostel | YES | |
| 32 | Yoga Meditation Facility in Hostel | YES | |
| 33 | Health Services To students like Vaccination, An annual medical examination, Free medical care during illness. | YES | |
| 34 | Provision of Hot water Supply in Hostel | YES | |
| 35 | Independent Generator Supply capacity (mention in KV) | YES | |
| 36 | ATM Facilities Near hostel | NO | |
| 37 | Secure Wi-Fi internet connectivity through high end firewall and Hi-speed secured browsing in Hostel | YES | |
| 38 | Provision for Residential Accommodations / Quarters For Teaching and Non-Teaching Staff Mention brief in Remark | YES | |
| 39 | Feed Back / Compliant Register in Hostel | YES | |

Accommodation In Hostel

| Total No of Students In College | | Stay In Hostel | Percentage | Day Scholar | Percentage | Make a Clear Remark about hostel utilization |
|---------------------------------|-----|----------------|------------|------------------|------------|--|
| Boys | 15 | -- | - | 15 | 14% | |
| Girls | 95 | 40 | 38% | 45 | 42% | |
| Total | 105 | 40 | 38% | 60 | 57% | |
| Average Percentage | | ⇒ Hostel=38% | | Day Scholar =57% | | |

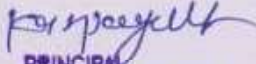
 PRINCIPAL
 SHRI SAI INSTITUTE OF NURSING
 & MEDICAL SCIENCE, WAKADI
 GADCHIROLI - 442605

M.C. 1250

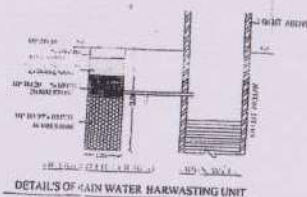
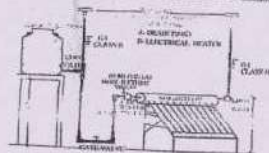

SECTION A7A-A
CEILING - FLOOR



**DETAILS PLAN FOR
SEPTIC TANKS**



THE PLAN

PRINCIPAL
SHRI SAI INSTITUTE OF NURSING
& MEDICAL SCIENCE, WAKADI
GADCHIROLI - 442605



PROPOSED GROUND FLOOR PLAN FOR GIRLS HOSTEL

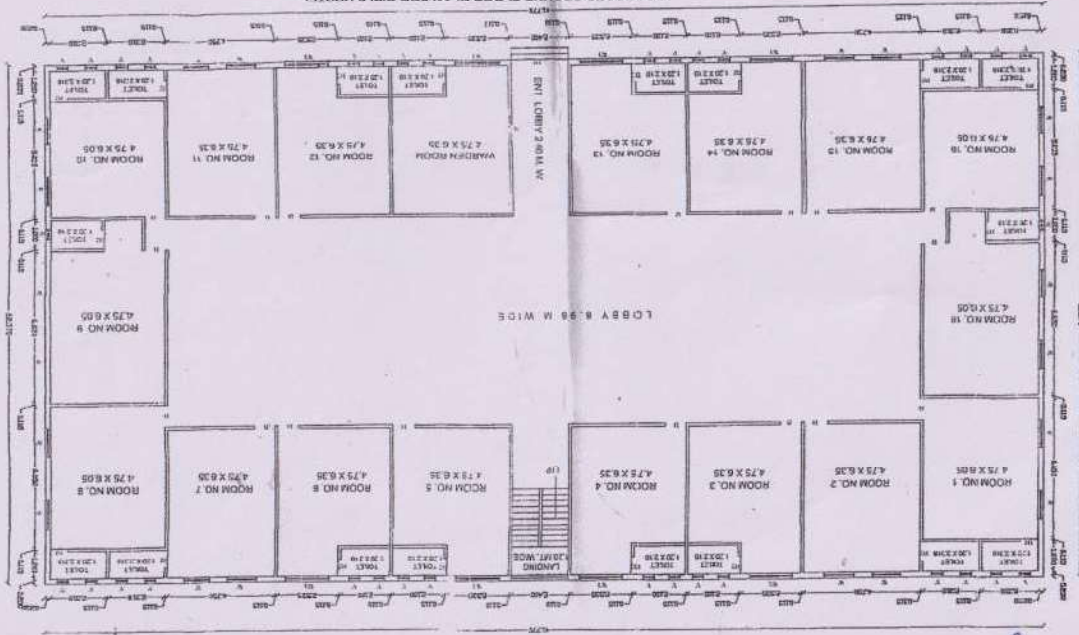

FRONT ELEVATION

Principal
SHRI SAI INSTITUTE OF NURSING
& MEDICAL SCIENCE, WAKADI
GADCHIROLI - 442605

PROPOSED GROUND FLOOR PLAN FOR GIRLS HOSTEL

SCALE - 1:1000

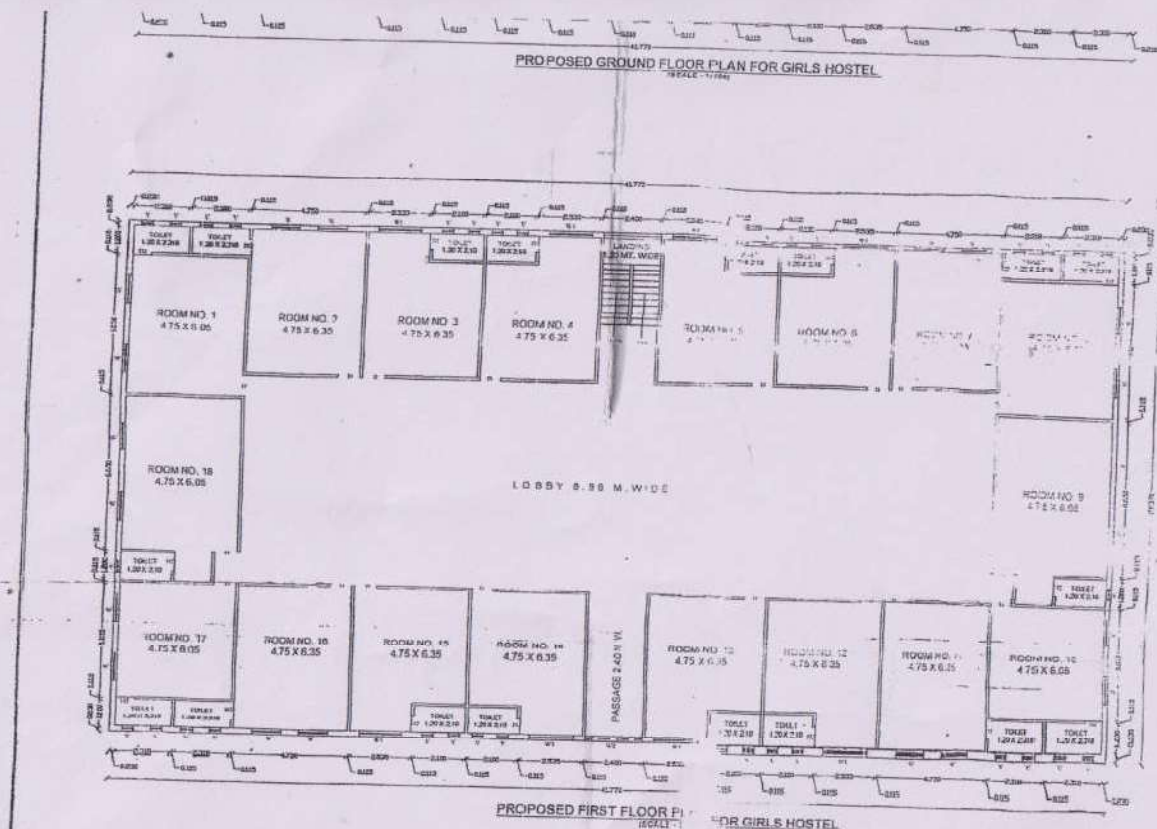

SCHEMA
1 NO. 100

PROPOSED FIRST FLOOR PLAN FOR GIRLS HOSTEL

PROPOSED FIRST FLOOR PLAN FOR GIRLS HOSTEL

SHRI. SAINSTITUTE OF NURSING & MEDICAL SCIENCE, WAKADI
GADCHIROLI - 442605

Principal
SHRI SAINSTITUTE OF NURSING
& MEDICAL SCIENCE, WAKADI
GADCHIROLI - 442605

ग्रामपंचायत

कार्यालय ग्रामपंचायत वाकडी

पंचायत समिती गडचिरोली जिल्हा परिषद गडचिरोली



प्रमाणपत्र

ग्रामपंचायत वाकडी कडून प्रमाणपत्र देण्यात येते की, श्री. सुधाकर गंगारामजी साळवे रा. गडचिरोली ग्रामपंचायत वाकडी येथे शेती असून सर्व्हे नं. २२३ मध्ये लार्ड संस्थेद्वारा संचालित श्री साई इंस्टीट्यूट नर्सिंग व मेडिकल सायन्स च्या नर्सिंग कॉलेज व होस्टेल बांधकाम नकाशास व बांधकामास मासिक सभा ठराव क्रमांक ८/१ दिनांक २७/०७/२०२१ नुसार मंजूरी देण्यात आली.

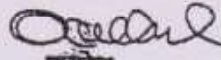
साध्वी

ग्रामपंचायत वाकडी

सौ. सरिता गोडसे
सरपंच

ग्रामपंचायत वाकडी

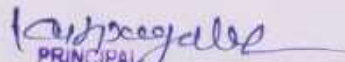
PRINCIPAL

SHRI SAI INSTITUTE OF NURSING
& MEDICAL SCIENCE, WAKADI
GADCHIROLI - 442605

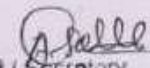
President / Secretary
(Leading Organization
for Rural Development)
LORD - 4271

FORM FOR COMPLETION CERTIFICATE

To,
The Village Extension officer
Grampanchayat - Wakadi
Ta. Dist - Gadchiroli

Res. Sir,

Hereby certified that erection / re - erection of part / full development work in / on building / part / Plot no. / revenue survey no. 223, Mouza Wakadi Ta. Dist. Gadchiroli, Non - agricultural land belongings to LORD (LEADING ORGANISATION FOR RURAL DEVELOPMENT) has been supervised by me and has been completed for with is construction work of G + 2nd floor have been completed to the best of my satisfaction as in G.P. Workman ship and all mineral have been strictly in accordance with general and details specification. No provision of the act or the building regulations, no requisitions. Made, condition prescribed or order issued there under have been trans greed in the course of the work. I am enclosing copies of completion plan the building is fit for occupancy for which it has been erected / re- erected or altered, constructed and enlarged.

License no. / Architect/ Engineer: 201 / license MC /1/2016

Adress of architect or licensed Engineer / At Post : Gadchiroli
Structural engineer / supervisor: Ta. Dist. Gadchiroli

Name of Architect or licensed Engineer / Mr. Sanjay V. Barve
Structural engineer / Supervisor:

Sanjay V. Barve
Bank Valuer & Engineer
Lic. No. MC/1/2016/1/2016

Enclose as above :

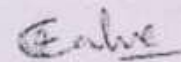

Signature of owner
Name of Owner (In Block)

PRINCIPAL
CHRISAI INSTITUTE OF NURSING
& MEDICAL SCIENCE, WAKADI
GADCHIROLI - 442605